

- ① 3/4" OSB SHEATHING
- ② 1/2" STUCCO PER UBC TABLE 7-11.11.1.3
- ③ 1/2" BASE SHEET
- ④ 1/2" FINISH TEXTURED STUCCO
- ⑤ 3/4 GALV. METAL LATH

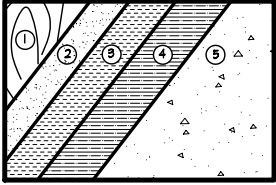

▲ TYPICAL STUCCO VENEER APPLICATION

- ① 3/4" OSB SHEATHING
- ② 1/2" STUCCO
- ③ 1/2" BASE SHEET
- ④ STONE VENEER
- ⑤ 3/4 GALV. METAL LATH

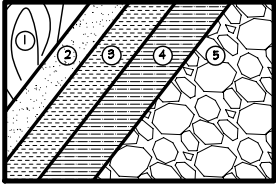

▲ TYPICAL STONE VENEER APPLICATION

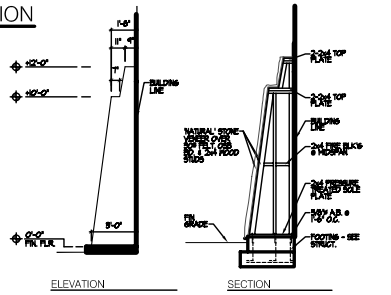

② PILASTER DETAIL
1/4"

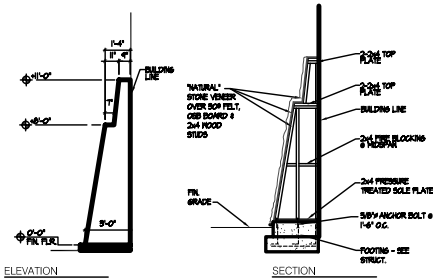

① PILASTER DETAIL
1/4"

COLOR LEGEND		
MARK	DESCRIPTION	PAINT #
1	FIEVEL	DUNN EDWARDS # DE 3039 (DARK)
2	WILD RONE	DUNN EDWARDS # DE 1041 (LIGHTER)
3	GRIZZLY	DUNN EDWARDS # DE 3027 (DARKEST)
4	STONE VENEER	'NATURAL'

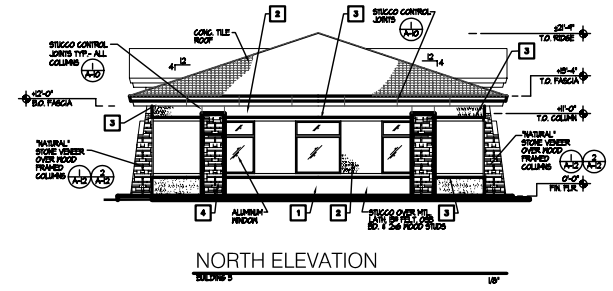

NORTH ELEVATION
BUILDING 3

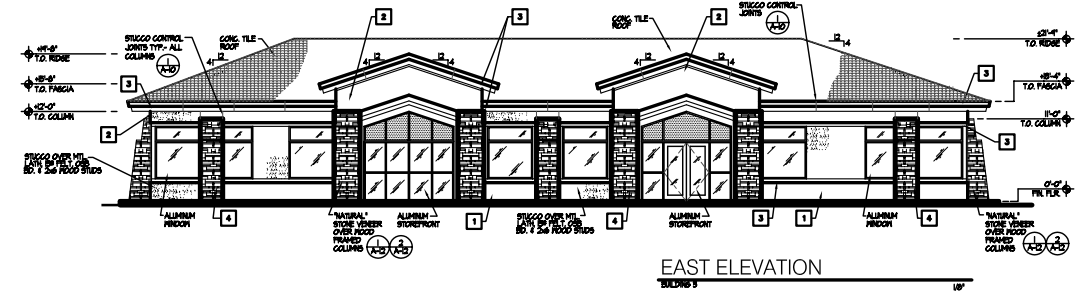

EAST ELEVATION
BUILDING 3

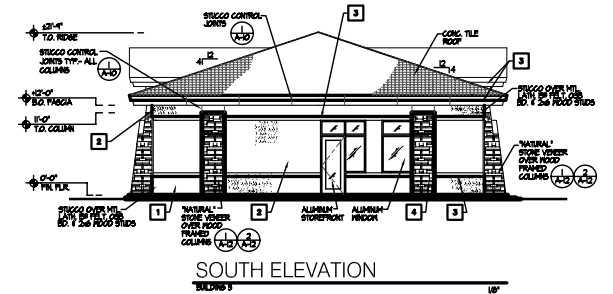

SOUTH ELEVATION
BUILDING 3

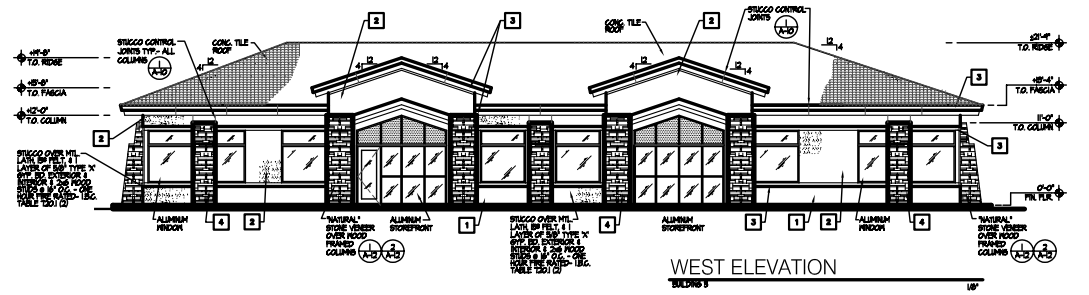

WEST ELEVATION
BUILDING 3

A NEW COMPLEX FOR
COTTONWOOD LANE PROFESSIONAL OFFICES
421 EAST COTTONWOOD LANE, CASA GRANDE, AZ 85522

1356 E. MARSHALLS RD., SUITE 101
MESA, ARIZONA 85204 • (480) 968-9451

ASSOCIATED ARCHITECTS
Architectural • Construction Management • Planning

DATE	BY	CHKD	APP'D
10/11/10	MM	MM	MM
10/11/10	MM	MM	MM
10/11/10	MM	MM	MM

SHEET NO. 15
A-12
OF 31

© THESE DRAWINGS ARE THE PROPERTY OF ASSOCIATED ARCHITECTS, INC. AND MAY NOT BE REPRODUCED OR TRANSMITTED IN ANY FORM OR BY ANY MEANS, ELECTRONIC OR MECHANICAL, WITHOUT THE WRITTEN PERMISSION OF ASSOCIATED ARCHITECTS, INC. CONTRACTOR SHALL VERIFY ALL DIMENSIONS AT BUILDING BEFORE PROCEEDING WITH THE WORK.